2. Horn in F

Le Commandant

Marche

Willy Haag

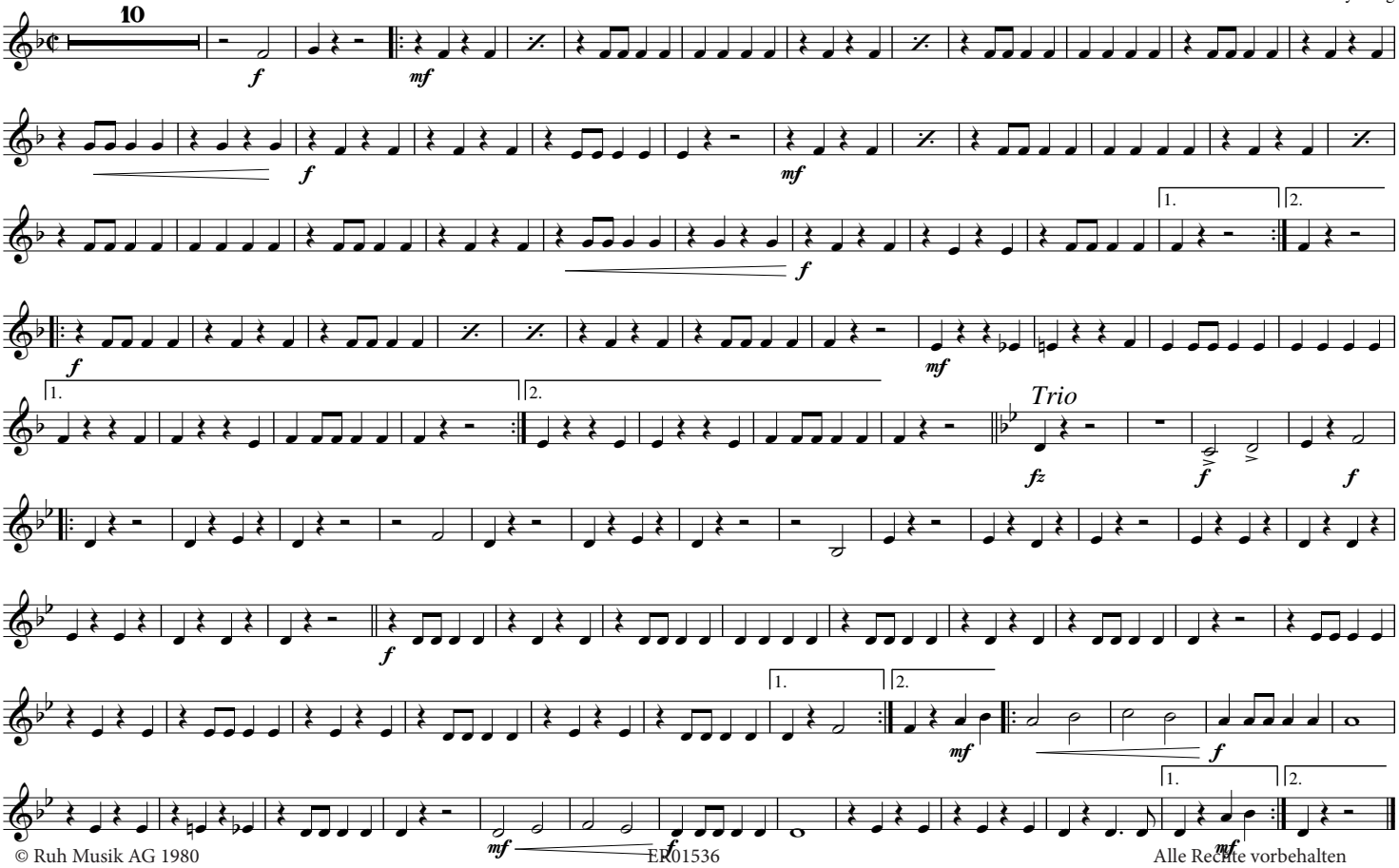

© Ruh Musik AG 1980

Alle Rechte vorbehalten