1. Horn in F

Vo Gränche bigott!

W. Schild

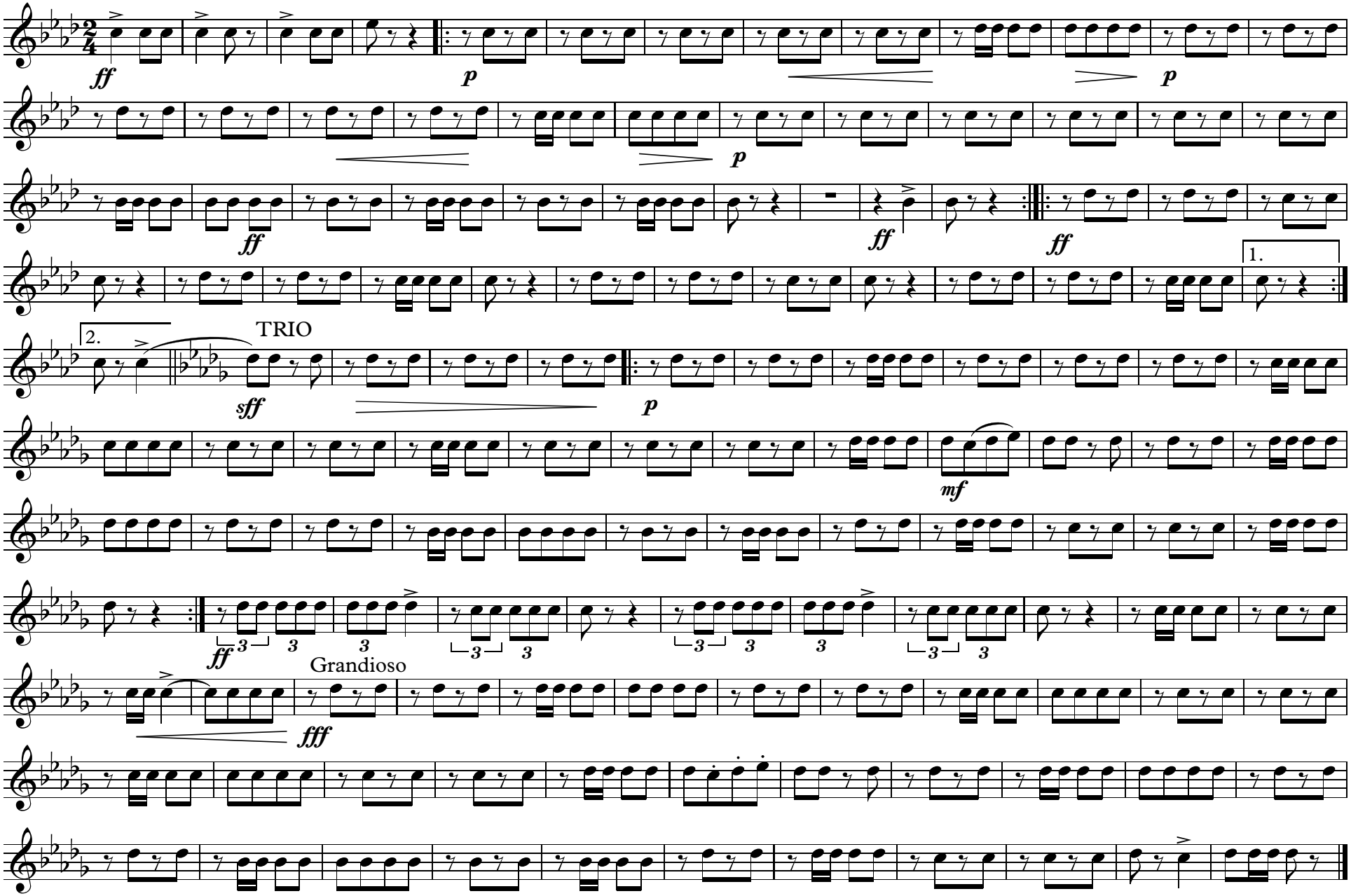

© Verlag Emil Ruh, Adliswil/Switzerland